AMERICA'S HEROES

THE WOUNDED WARRIOR AMPUTEES

VS

THE 1ST RESPONDERS TO 9/11

& NFL ALUMNI TRIBUTE & CHALLENGE

WEDNESDAY, JANUARY 29, 2014
FROM 6:00PM - 9:00PM

ESSEX COUNTY CODEY ARENA
560 NORTHFIELD AVE
W ORANGE, NJ

COST: $20 18 AND UP
$10 AGES 13-17
CHILDREN (12 & UNDER) FREE

Tickets may be purchased in advance at the Codey Arena box office and/or on line at WWAFT.org
All Proceeds to be Shared by the WWAFT and 9/11 1st Responders Charities

This game is being presented by Essex County, the Military Benefit Association, Humana and the AFL's 2013 champion Philadelphia Soul and is being hosted by NY Jets star Joe Klecko, NY Giants star (and US Naval Academy grad) Phil McConkey and by four time Pittsburgh Steeler Super Bowl champion and decorated Vietnam veteran, Rocky Bleier.

FDNY & NJ Heroes of 9/11 and more than 40 NFL Alumni will also attend and participate in this tribute including a number of former Giants and Jets.

The Wounded Warrior Amputee Football Team is composed of men and women who lost a limb serving this country in Iraq or Afghanistan.

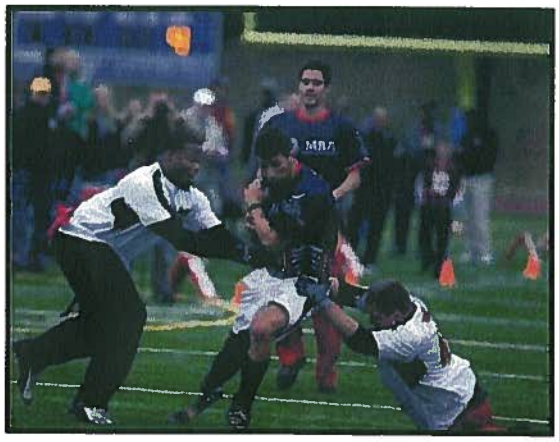

* The Village People will be making a special appearance at half time.

* Free photo opportunity and autographs prior to the game.

* Raffle prizes will include NY Giant and Jets Hall-of-Fame memorabilia.

WWAFT
WOUNDED WARRIOR AMPUTEE FOOTBALL TEAM
WWW.WWAFT.ORG

MBA Military Benefit Association

For more information on this game please visit
www.WoundedWarriorAmputeeFootballTeam.org
Or call the WWAFT at (703) 923-3000

Humana